



EWF - EUROPEAN PROMOTION CUP AND EUROPEAN TEAM CHAMPIONSHIP 2006
 UDINE (ITA), 22nd - 25th of June 2006
 YOUTH UNDER 17 M COMPETITION PROTOCOL 24/06/2006

WEIGH-IN H. 16.00 START 18.00
 COMPETITION H. 18.00 END 19.50
 Comp. Time 1.50

COMPETITION NUMBER (Lot)	CLS	CLASS	CTG	SEX	NAME	NAT	DD	MM	YYYY	BW kg	SNATCH			JERK			BEST SNATCH	BEST JERK	TOTAL	SINCLAIR POINTS
											1	2	3	1	2	3				
271	1°	YO	+94	M	ORSÁG JIRÍ	CZE	5	1	1989	105,06	140	145	148	-175	175	-180	148	175	323	350,29
600	2°	YO	69	M	TARIFA GOMEZ ANTONIO	ESP	5	1	1989	68,67	115	-120	-123	135	140	145	115	145	260	348,97
914	3°	YO	69	M	ROKOSZ TOMASZ	POL	4	9	1989	67,48	107	112	115	133	138	-142	115	138	253	343,55
796	4°	YO	77	M	BONDUC MIHAI	ROM	8	8	1989	73,36	112	115	117	135	-140	-142	117	135	252	324,37
136	5°	YO	+94	M	GEORGIEV GEORGI	BUL	29	6	1989	119,51	120	125	130	155	160	165	130	165	295	307,89
119	6°	YO	85	M	SIMONICS ERIK	SVK	27	3	1990	84,60	107	112	115	137	142	-145	115	142	257	305,57
395	7°	YO	69	M	EHRENGRUBER FLORIAN	AUT	18	2	1989	66,41	90	95	100	102	110	114	100	114	214	293,76
451	8°	YO	85	M	ROZENFELD EVGENY	ISR	21	4	1989	78,03	95	102	-105	125	131	133	102	133	235	291,75
413	9°	YO	62	M	OAKES DAVID LEIGH	GBR	13	5	1989	57,35	78	82	85	98	102	-105	85	102	187	285,96
64	10°	YO	62	M	BIGAZZI SIMONE	ITA	22	1	1990	56,57	75	82	-86	95	-102	-102	82	95	177	273,62

JURY:

UMBACH CLAUS - GER - PRESIDENT OF JURY
 DEVILLE RENÉ - LUX - MEMBER OF JURY
 TOFFOLET LUCIANO - ITA - MEMBER OF JURY

REFEREES:

1 FLOOD TONY - GBR
 2 PATACCHIOLA CRISTINA - ITA
 3 HOGG KONRAD - AUT

TIMEKEEPER:

BRAGA GIORGIO - ITA
IWF DOPING CONTROLLER:
 PAPP ANDRAS - HUN
 FOJTA EVA - HUN

DOCTORS ON DUTY:

ROCCHI ANDREA - ITA

TECHNICAL CONTROLLER:

CANNON STEVE - GBR

EWF GENERAL SECRETARY:

ERCOLANI CASADEI MARINO - SMR



EWF - EUROPEAN PROMOTION CUP AND EUROPEAN TEAM CHAMPIONSHIP 2006

UDINE (ITA), 22nd - 25th of June 2006

WEIGH-IN H. 08.30 START 10.30

COMPETITION H. 10.30 END 12.30

WOMEN

COMPETITION PROTOCOL 25/06/2006

Comp. Time 2.00

COMPETITION NUMBER (Lot)	CLS	CLASS	CTG	SEX	NAME	NAT	DD	MM	YYYY	BW kg	SNATCH			JERK			BEST SNATCH	BEST JERK	TOTAL	SINCLAIR POINTS
											1	2	3	1	2	3				
55	1°	SE	69	F	BREEZE MICHAELA	GBR	17	5	1979	63,95	93	97	101	115	120	-123	101	120	221	258,33
564	2°	SE	69	F	MANEVA MILKA	BUL	7	6	1985	63,25	84	88	91	-113	113	117	91	117	208	244,75
842	3°	SE	69	F	ORSAGOVA LENKA	CZE	20	9	1983	63,17	-85	85	-90	104	108	111	85	111	196	230,81
631	4°	SE	63	F	SMOSARSKA ANNA	POL	25	7	1985	61,48	75	78	80	95	100	102	80	102	182	218,00
211	5°	SE	48	F	D'ALESSANDRO GIOVANNA	ITA	22	7	1982	47,12	60	-65	-65	80	83	87	60	87	147	217,52
62	6°	SE	58	F	NATAN RENATA	ISR	4	7	1978	53,16	-63	63	-65	73	-75	75	63	75	138	183,69
439	7°	JU	69	F	ALONSO RAQUEL	ESP	3	12	1988	65,04	67	-71	-71	85	-90	-90	67	85	152	175,92
532	8°	YO	63	F	GRUNDER VERENA	AUT	24	12	1989	62,16	58	63	66	74	79	-81	66	79	145	172,48
849	9°	JU	63	F	NEUFELD REGINA	GER	13	9	1987	58,61	57	60	-62	71	74	77	60	77	137	169,44
274	10°	SE	63	F	JEPSEN METTE	DEN	6	5	1970	62,76	62	-67	-70	80	-85	-85	62	80	142	167,90
437	11°	YO	58	F	SCRIDON ANCA	ROM	17	5	1989	55,06	55	-60	-60	67	70	74	55	74	129	167,02
827	12°	SE	63	F	ZIAROVA MARTA	SVK	3	8	1983	59,39	-58	-58	58	75	78	-80	58	78	136	166,68

JURY:

UMBACH CLAUS - GER - PRESIDENT OF JURY

DEVILLE RENÉ - LUX - MEMBER OF JURY

TOFFOLET LUCIANO - ITA - MEMBER OF JURY

REFEREES:

1 FLOOD TONY - GBR

2 PATACCHIOLA CRISTINA - ITA

3 HOGG KONRAD - AUT

TIMEKEEPER:

BRAGA GIORGIO - ITA

IWF DOPING CONTROLLER:

PAPP ANDRAS - HUN

FOJTA EVA - HUN

DOCTORS ON DUTY:

ROCCHI ANDREA - ITA

TECHNICAL CONTROLLER:

CANNON STEVE - GBR

EWF GENERAL SECRETARY:

ERCOLANI CASADEI MARINO - SMR



EWF - EUROPEAN PROMOTION CUP AND EUROPEAN TEAM CHAMPIONSHIP 2006

UDINE (ITA), 22nd - 25th of June 2006

JUNIOR MEN

COMPETITION PROTOCOL 25/06/2006

WEIGH-IN H. 12.30 START 14.30

COMPETITION H. 14.30 END 16.30

Comp. Time 2.00

COMPETITION NUMBER (Lot)	CLS	CLASS	CTG	SEX	NAME	NAT	DD	MM	YYYY	BW kg	SNATCH			JERK			BEST SNATCH	BEST JERK	TOTAL	SINCLAIR POINTS	CLS
											1	2	3	1	2	3					
141	4°	JU	77	M	KLIS ROMAN	POL	3	5	1988	72,99	125	128	-131	150	157	160	128	160	288	371,87	4°
410	8°	JU	85	M	MIRZAKANDOV YURI	ISR	13	10	1988	77,91	120	125	-131	140	145	-150	125	145	270	355,50	8°
638	9°	JU	69	M	GEORGIEV ALEKSANDAR	BUL	21	11	1987	65,67	107	112	115	135	-140	-140	115	135	250	345,82	10°
54	2°	JU	69	M	BACIU AURELIAN	ROM	12	9	1988	63,60	107	112	-115	123	-130	-130	112	123	235	332,45	2°
958	12°	JU	69	M	ROMANKO MAXIM	GER	18	8	1987	64,15	-103	103	-107	-127	-127	127	103	127	230	323,40	13°
233	5°	JU	+105	M	KRUZEL ONDŘEJ	SVK	23	8	1988	114,84	125	131	134	156	164	-171	134	164	298	314,32	5°
88	3°	JU	77	M	CANGEMI ENRICO	ITA	5	11	1988	70,03	101	106	-110	125	130	-135	106	130	236	312,75	3°
848	11°	JU	94	M	MUÑOZ JOSE LUIS	ESP	20	12	1987	86,10	-110	-112	112	140	145	150	112	150	262	308,82	12°
753	10°	JU	69	M	NIELSEN MARK	DEN	12	2	1988	66,97	90	95	98	115	120	-125	98	120	218	297,55	11°
7	1°	JU	85	M	KRÁLÍK JOSEF	CZE	15	4	1986	77,40	-105	105	-107	125	130	-133	105	130	235	293,09	1°
296	6°	JU	85	M	MIDDLETON DANIEL	GBR	21	10	1988	82,96	-100	-100	100	118	121	-123	100	121	221	265,42	6°
399	7°	YO	69	M	MANNINGER PATRIK	AUT	16	7	1989	68,59	92	96	-101	101	-105	-105	96	101	197	264,63	7°

JURY:

UMBACH CLAUS - GER - PRESIDENT OF JURY

DEVILLE RENÉ - LUX - MEMBER OF JURY

TOFFOLET LUCIANO - ITA - MEMBER OF JURY

REFEREES:

1 PATACCHIOLA CRISTINA - ITA

2 HOGG KONRAD - AUT

3 FLOOD TONY - GBR

TIMEKEEPER:

BRAGA GIORGIO - ITA

IWF DOPING CONTROLLER:

PAPP ANDRAS - HUN

FOJTA EVA - HUN

DOCTORS ON DUTY:

ROCCHI ANDREA - ITA

TECHNICAL CONTROLLER:

CANNON STEVE - GBR

EWF GENERAL SECRETARY:

ERCOLANI CASADEI MARINO - SMR



EWF - EUROPEAN PROMOTION CUP AND EUROPEAN TEAM CHAMPIONSHIP 2006

UDINE (ITA), 22nd - 25th of June 2006

SENIOR MEN

COMPETITION PROTOCOL 25/06/2006

WEIGH-IN H. 14.30 START 16.35

COMPETITION H. 16.30 END 18.15

Comp. Time 1.40

COMPETITION NUMBER (Lot)	CLS	CLASS	CTG	SEX	NAME	NAT	DD	MM	YYYY	BW kg	SNATCH			JERK			BEST SNATCH	BEST JERK	TOTAL	SINCLAIR POINTS
											1	2	3	1	2	3				
888	1°	SE	85	M	RYTKOWSKI MARIUSZ	POL	26	7	1976	83,78	143	148	152	172	178	182	152	182	334	399,10
563	2°	SE	+105	M	VANDEV VALENTIN	BUL	18	8	1973	108,14	150	155	157	188	195	-198	157	195	352	378,08
517	3°	SE	105	M	BOER MORENO	ITA	8	1	1977	104,42	150	-155	155	180	188	-195	155	188	343	372,77
202	4°	SE	+105	M	SOBOTKA PETER	CZE	20	4	1975	155,80	-165	165	-172	200	-209	-209	165	200	365	365,77
402	5°	SE	94	M	KOLOSOVSKI PAVEL	ISR	26	8	1981	86,43	130	-135	137	165	-172	173	137	173	310	364,72
829	6°	JU	+105	M	POKUSA MIKAL	SVK	11	5	1987	107,19	135	140	143	166	172	177	143	177	320	344,70
262	7°	SE	62	M	VOICU VIOREL	ROM	22	11	1985	60,10	100	107	-110	125	-128	-128	107	125	232	342,15
258	8°	SE	94	M	BANKE PETER	DEN	5	1	1969	89,65	117	126	-131	157	-165	-165	126	157	283	327,20
201	9°	JU	105	M	RIPPEN MICHAEL	GER	29	12	1987	95,49	115	120	123	157	165	-170	123	165	288	323,88
196	10°	SE	+105	M	DUNAY WOLFGANG	AUT	15	2	1982	106,63	125	-132	-133	165	-170	170	125	170	295	318,33
20	11°	SE	85	M	HALSTEAD EDDIE	GBR	5	7	1966	83,78	108	-113	-113	135	142	-145	108	142	250	298,73
287	12°	SE	62	M	HERNANDEZ IVAN	ESP	12	8	1983	57,69	95	-99	99	-123	-123	-123	99	-123	99	150,68

JURY:

UMBACH CLAUS - GER - PRESIDENT OF JURY
 DEVILLE RENÉ - LUX - MEMBER OF JURY
 TOFFOLET LUCIANO - ITA - MEMBER OF JURY

REFEREES:

1 PATACCHIOLA CRISTINA - ITA
 2 HOGG KONRAD - AUT
 3 FLOOD TONY - GBR

TIMEKEEPER:

BRAGA GIORGIO - ITA

IWF DOPING CONTROLLER:

PAPP ANDRAS - HUN
 FOJTA EVA - HUN

DOCTORS ON DUTY:

ROCCHI ANDREA - ITA

TECHNICAL CONTROLLER:

CANNON STEVE - GBR

EWF GENERAL SECRETARY:

ERCOLANI CASADEI MARINO - SMR



EUROPEAN PROMOTION CUP - EUROPEAN TEAM CHAMPIONSHIP

UDINE (ITA), 22nd - 25th of June, 2006



EUROPEAN PROMOTION CUP - TEAM CHAMPIONSHIP 2006

P	NAT	PTS	LFS	U 17 M	WO	JU M	SE M
1 st	POL	1332,51	4	343,55	218,00	371,87	399,10
2 nd	BUL	1276,55	4	307,89	244,75	345,82	378,08
3 rd	CZE	1239,96	4	350,29	230,81	293,09	365,77
4 th	ITA	1176,66	4	273,62	217,52	312,75	372,77
5 th	ISR	1175,66	4	291,75	183,69	335,50	364,72
6 th	ROM	1166,00	4	324,37	167,02	332,45	342,15
7 th	SVK	1131,29	4	305,57	166,68	314,33	344,70
8 th	GBR	1108,43	4	285,96	258,33	265,42	298,73
9 th	AUT	1049,20	4	293,76	172,48	264,63	318,33
10 th	ESP	984,39	4	348,97	175,93	308,82	150,68
11 th	GER	816,73	3		169,44	323,40	323,88
12 th	DEN	792,65	3		167,90	297,55	327,20

46

ED.	YEAR	NATIONS	LIFTERS
1 st	LIGNANO (ITA)	14	50
2 nd	AALBORG (DEN)	12	42
3 rd	MALTA (MLT)	8	27
4 th	KALMAR (SWE)	8	36
5 th	UDINE (ITA)	11	39
6 th	UDINE (ITA)	11	43
7 th	UDINE (ITA)	16	57
8 th	UDINE (ITA)	18	61
9 th	UDINE (ITA)	13	54
10 th	UDINE (ITA)	12	46

MEDIA 12 45

TOTAL LIFTERS - 2006	46
TOTAL NATIONS - 2006	12

EDITIONS: NATIONS - LIFTERS 1997 / 2006

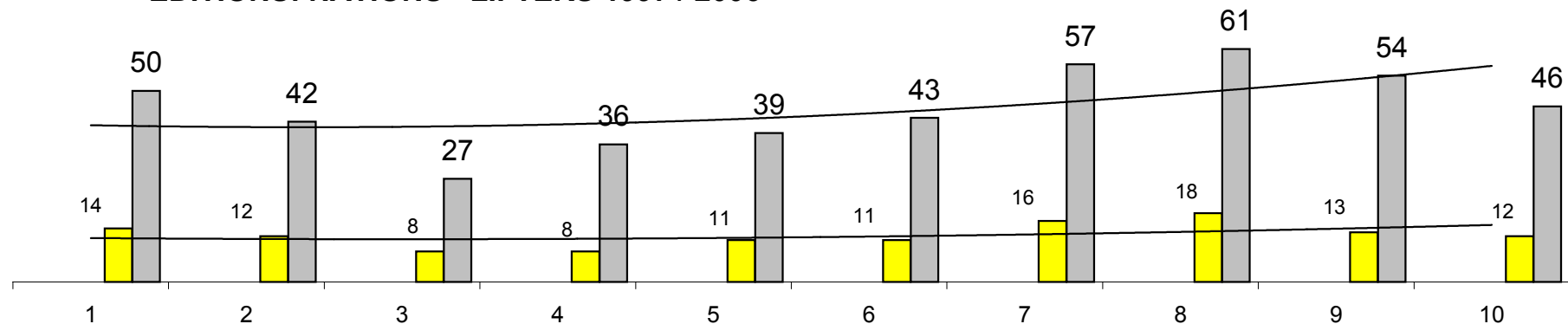



EWF - EUROPEAN PROMOTION CUP AND EUROPEAN TEAM CHAMPIONSHIP 2006
UDINE (ITA), 22nd - 25th of June 2006
SINCLAIR POINTS

MEN

CLS	CLASS	CTG	SEX	NAME	NAT	DD	MM	YYYY	BW kg	SNATCH	JERK	TOTAL	SINCLAIR
4	SE	+105	M	SOBOTKA PETER	CZE	20	4	1975	155,80	165	200	365	365,77
2	SE	+105	M	VANDEV VALENTIN	BUL	18	8	1973	108,14	157	195	352	378,08
3	SE	105	M	BOER MORENO	ITA	8	1	1977	104,42	155	188	343	372,77
1	SE	85	M	RYTKOWSKI MARIUSZ	POL	26	7	1976	83,78	152	182	334	399,10
1	YO	+94	M	ORSÁG JIRÍ	CZE	5	1	1989	105,06	148	175	323	350,29
6	JU	+105	M	POKUSA MIKAL	SVK	11	5	1987	107,19	143	177	320	344,70
5	SE	94	M	KOLOSOVSKI PAVEL	ISR	26	8	1981	86,43	137	173	310	364,72
6	JU	+105	M	KRUZEL ONDŘEJ	SVK	23	8	1988	114,84	134	164	298	314,32
5	YO	+94	M	GEORGIEV GEORGI	BUL	29	6	1989	119,51	130	165	295	307,89
10	SE	+105	M	DUNAY WOLFGANG	AUT	15	2	1982	106,63	125	170	295	318,33
1	JU	77	M	KLIS ROMAN	POL	3	5	1988	72,99	128	160	288	371,87
9	JU	105	M	RIPPEN MICHAEL	GER	29	12	1987	95,49	123	165	288	323,88
8	SE	94	M	BANKE PETER	DEN	5	1	1969	89,65	126	157	283	327,20
2	JU	85	M	MIRZAKANDOV YURI	ISR	13	10	1988	77,91	125	145	270	355,50
8	JU	94	M	MUÑOZ JOSE LUIS	ESP	20	12	1987	86,10	112	150	262	308,82
2	YO	69	M	TARIFA GOMEZ ANTONIO	ESP	5	1	1989	68,67	115	145	260	348,97
6	YO	85	M	SIMONICS ERIK	SVK	27	3	1990	84,60	115	142	257	305,57
3	YO	69	M	ROSOK TOMASK	POL	4	9	1989	67,48	115	138	253	343,55
4	YO	77	M	BONDUC MIHAI	ROM	8	8	1989	73,36	117	135	252	324,37
3	JU	69	M	GEORGIEV ALEKSANDAR	BUL	21	11	1987	65,67	115	135	250	345,82
11	SE	85	M	HALSTEAD EDDIE	GBR	5	7	1966	83,78	108	142	250	298,73
7	JU	77	M	CANGEMI ENRICO	ITA	5	11	1988	70,03	106	130	236	312,75
8	YO	85	M	ROZENFELD EVGENY	ISR	21	4	1989	78,03	102	133	235	291,75
4	JU	69	M	BACIU AURELIAN	ROM	12	9	1988	63,60	112	123	235	332,45
10	JU	85	M	KRÁLÍK JOSEF	CZE	15	4	1986	77,40	105	130	235	293,09
7	SE	62	M	VOICU VIOREL	ROM	22	11	1985	60,10	107	125	232	342,15
5	JU	69	M	ROMANKO MAXIM	GER	18	8	1987	64,15	103	127	230	323,40
11	JU	85	M	MIDDLETON DANIEL	GBR	21	10	1988	82,96	100	121	221	265,42
9	JU	69	M	NIELSEN MARK	DEN	12	2	1988	66,97	98	120	218	297,55
7	YO	69	M	EHRENGRUBER FLORIAN	AUT	18	2	1989	66,41	100	114	214	293,76
12	YO	69	M	MANNINGER PATRIK	AUT	16	7	1989	68,59	96	101	197	264,63
9	YO	62	M	OAKES DAVID LEIGH	GBR	13	5	1989	57,35	85	102	187	285,96
10	YO	62	M	BIGAZZI SIMONE	ITA	22	1	1990	56,57	82	95	177	273,62
12	SE	62	M	HERNANDEZ IVAN	ESP	12	8	1983	57,69	99	-123	99	150,68



EWF - EUROPEAN PROMOTION CUP AND EUROPEAN TEAM CHAMPIONSHIP 2006
UDINE (ITA), 22nd - 25th of June 2006
SINCLAIR POINTS

WOMEN

CLS	CLASS	CTG	SEX	NAME	NAT	DD	MM	YYYY	BW kg	SNATCH	JERK	TOTAL	SINCLAIR
1	SE	69	W	BREEZE MICHAELA	GBR	17	5	1979	63,95	101	120	221	258,33
2	SE	69	W	MANEVA MILKA	BUL	7	6	1985	63,25	91	117	208	244,75
3	SE	69	W	ORSAGOVA LENKA	CZE	20	9	1983	63,17	85	111	196	230,81
4	SE	63	W	SMOSARSKA ANNA	POL	25	7	1985	61,48	80	102	182	218,00
5	SE	48	W	D'ALESSANDRO GIOVANNA	ITA	22	7	1982	47,12	60	87	147	217,52
6	SE	58	W	NATAN RENATA	ISR	4	7	1978	53,16	63	75	138	183,69
7	JU	69	W	ALONSO RAQUEL	ESP	3	12	1988	65,04	67	85	152	175,92
8	YO	63	W	GRUNDER VERENA	AUT	24	12	1989	62,16	66	79	145	172,48
9	JU	63	W	NEUFELD REGINA	GER	13	9	1987	58,61	60	77	137	169,44
10	SE	63	W	JEPSEN METTE	DEN	6	5	1970	62,76	62	80	142	167,90
11	YO	58	W	SCRIDON ANCA	ROM	17	5	1989	55,06	55	74	129	167,02
12	SE	63	W	ZIAROVA MARTA	SVK	3	8	1983	59,39	58	78	136	166,68